

Patient report

Bio-Rad DATE: 07/27/2019
D-10 TIME: 06:22 PM
S/N: #DJ4I016123 Software version: 4.30-2
Sample ID: 10571729
Injection date 07/27/2019 05:23 PM
Injection #: 33 Method: HbA1c
Rack #: --- Rack position: 2

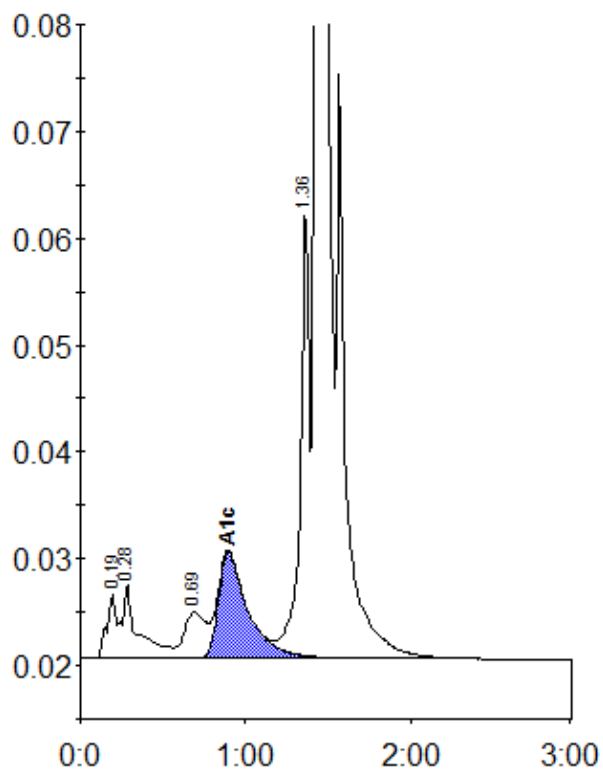

Peak table - ID: 10571729

Peak	R.time	Height	Area	Area %
A1a	0.19	5899	22922	0.8
A1b	0.28	6812	46668	1.7
LA1c/CHb-1	0.69	4262	38226	1.4
A1c	0.89	9832	122775	6.1
P3	1.36	42032	157999	5.6
A0	1.43	701352	2417782	86.2
Total Area:	2806372			

Concentration:	%
A1c	6.1